





Brighton & Hove
City Council

Licensing Panel

(Licensing Act 2003 Functions)

Title:	Licensing Panel (Licensing Act 2003 Functions)
Date:	1 December 2011
Time:	10.00am
Venue	Committee Room 1, Brighton Town Hall
Members:	Councillors: Deane, Gilbey and Marsh
Contact:	Penny Jennings Democratic Services Officer 01273 291065 penny.jennings@brighton-hove.gov.uk

	The Town Hall has facilities for wheelchair users, including lifts and toilets
	An Induction loop operates to enhance sound for anyone wearing a hearing aid or using a transmitter and infra red hearing aids are available for use during the meeting. If you require any further information or assistance, please contact the receptionist on arrival.
	FIRE / EMERGENCY EVACUATION PROCEDURE If the fire alarm sounds continuously, or if you are instructed to do so, you must leave the building by the nearest available exit. You will be directed to the nearest exit by council staff. It is vital that you follow their instructions: <ul style="list-style-type: none">• You should proceed calmly; do not run and do not use the lifts;• Do not stop to collect personal belongings;• Once you are outside, please do not wait immediately next to the building, but move some distance away and await further instructions; and• Do not re-enter the building until told that it is safe to do so.

Democratic Services: Meeting Layout

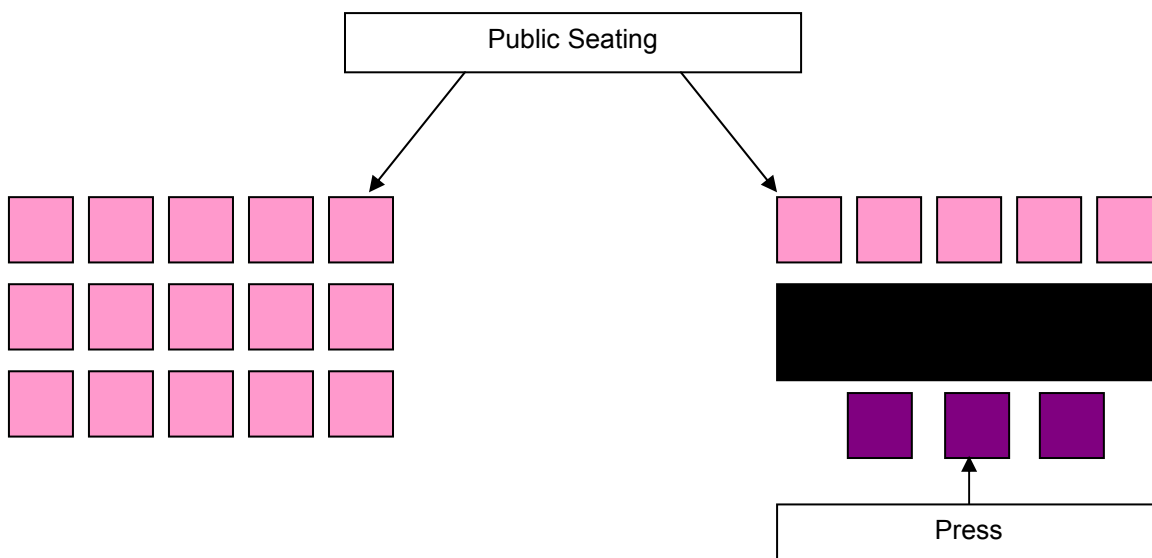
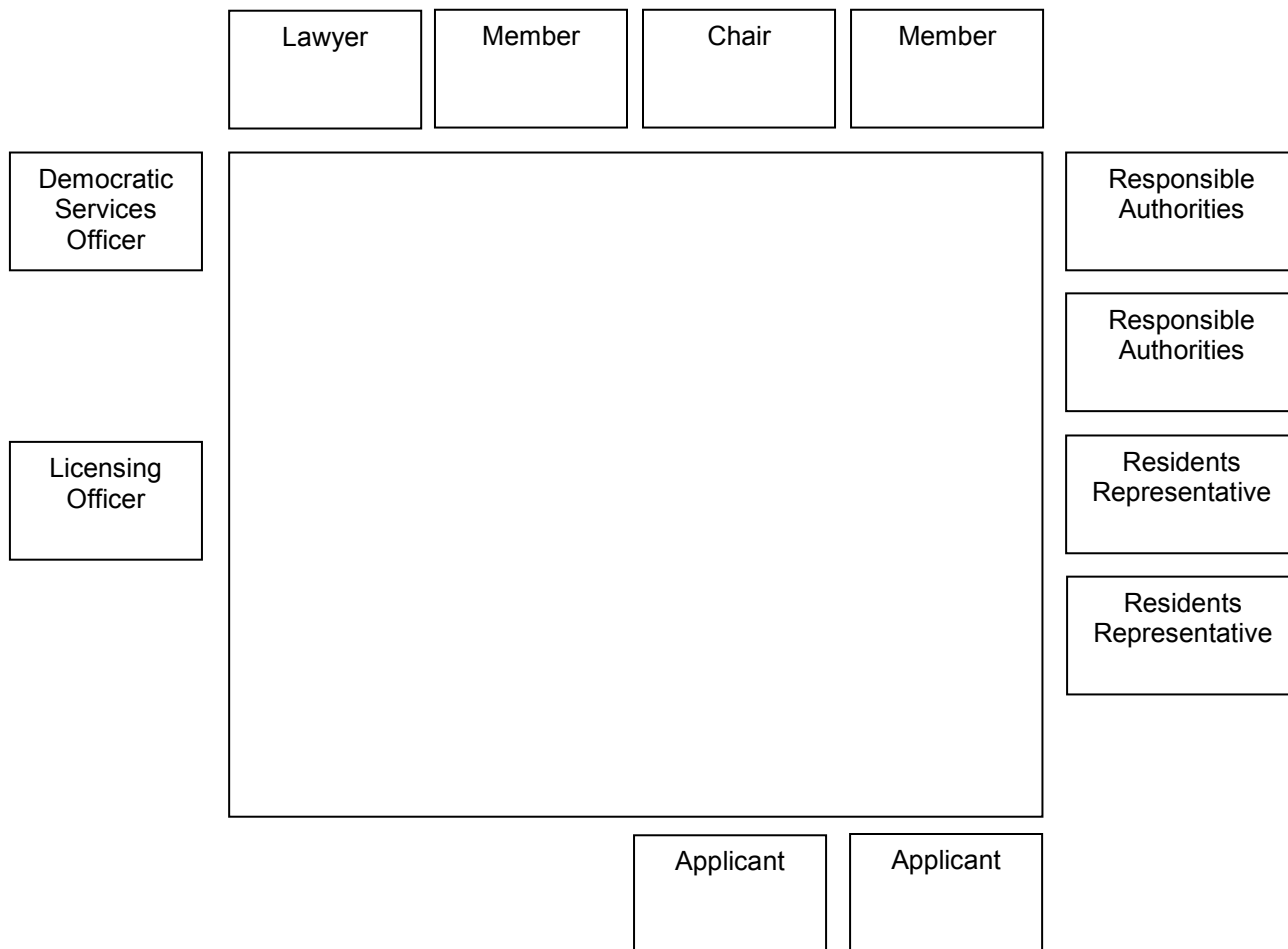

AGENDA

85. TO APPOINT A CHAIRMAN FOR THE MEETING

86. PROCEDURAL BUSINESS

- (a) Declaration of Substitutes - Where Councillors are unable to attend a meeting, a substitute Member from the main Licensing Committee may attend, speak and vote in their place for that meeting.
- (b) Declarations of Interest by all Members present of any personal interests in matters on the agenda, the nature of any interest and whether the Members regard the interest as prejudicial under the terms of the Code of Conduct.
- (c) Exclusion of Press and Public - To consider whether, in view of the nature of the business to be transacted, or the nature of the proceedings, the press and public should be excluded from the meeting when any of the following items are under consideration.

NOTE: Any item appearing in Part 2 of the Agenda states in its heading either that it is confidential or the category under which the information disclosed in the report is exempt from disclosure and therefore not available to the public.

A list and description of the categories of exempt information is available for public inspection at Brighton and Hove Town Halls.

87. APPLICATION FOR A NEW PREMISES LICENCE :CORNEL'S 56 -58 ST JAMES' STREET, BRIGHTON 1 - 38

Contact Officer: Felicity Broder Tel: 295347
Ward Affected: Queen's Park

NOTE: *There may be more than one item on this agenda, and as such the item you are interested in may not be heard until later in the day. However, the Chairman reserves the right to alter the running order of the agenda at the start of the meeting without prior notice.*

LICENSING PANEL (LICENSING ACT 2003 FUNCTIONS)

The City Council actively welcomes members of the public and the press to attend its meetings and holds as many of its meetings as possible in public.

Agendas and minutes are published on the council's website www.brighton-hove.gov.uk. Agendas are available to view five working days prior to the meeting date.

Meeting papers can be provided, on request, in large print, in Braille, on audio tape or on disc, or translated into any other language as requested.

For further details and general enquiries about this meeting contact Penny Jennings, (01273 291065, email penny.jennings@brighton-hove.gov.uk) or email democratic.services@brighton-hove.gov.uk

Date of Publication - Wednesday, 23 November 2011

LICENSING PANEL

(Licensing Act 2003 Functions)

Agenda Item 87

Brighton & Hove City Council

Subject:	Application for a New Premises Licence under the Licensing Act 2003		
Premises:	Cornel's, 56 - 58 St James's Street, Brighton, BN2 1QG		
Applicant:	Lee Williams		
Date of Meeting:	1 December 2011		
Report of:	Head of Environmental Health & Licensing		
Contact Officer:	Name:	Jim Whitelegg	Tel: 292438
	Email:	Jim.Whitelegg@brighton-hove.gov.uk	
Ward(s) affected:	Queen's Park		

FOR GENERAL RELEASE

1. PURPOSE OF THE REPORT:

- 1.1 To determine an application for a New Premises Licence under the Licensing Act 2003 for Cornel's.

2. SUMMARY OF THE APPLICATION PROCESS:

- 2.1 To determine an application for a New Premises Licence under the Licensing Act 2003 for Cornel's.

- 2.2 The application is for:

A New Premises Licence under the Licensing Act 2003.

The application proposes:

The premises were previously two businesses, one the Gossip Cafe and the other a pharmacy, these are being converted into a restaurant that will be known as Cornel's. The restaurant is in a busy high street, with a Convenience Store off licence and grocery shop and a video rental shop next door and a large pub, bookmakers, locksmiths and Thai restaurant opposite. There are also many other businesses in the vicinity and so the restaurant should not affect any of the licensing objectives. The premises is presently undergoing building work which will convert the two existing premises into the one. See drawings for proposed changes.

- 2.2.2 Part P of the application is detailed at Appendix A and the proposed plan is attached at Appendix B.

2.3 Summary table of proposed activities

	Proposed
E Live music	Indoors Friday – Saturday 18.00 - 00.00 Sunday 18.00 – 23.00
F Recorded Music	Indoors Friday – Saturday 18.00 - 00.00 Sunday 18.00 – 23.00
G Performance of Dance	Indoors Sunday – Thursday 18.00 – 23.00 Friday – Saturday 18.00 - 00.00
J Provision of facilities for dancing	Indoors Sunday – Thursday 18.00 – 23.00 Friday – Saturday 18.00 - 00.00
L Late Night Refreshment	Indoors Friday – Saturday 23.00 – 01.30
M Supply of Alcohol	On the Premises Sunday – Thursday 11.00 – 23.00 Friday – Saturday 11.00 – 01.00
O Hours premises are open to public	Sunday – Thursday 07.00 – 23.00 Friday – Saturday 07.00 – 01.30

3. REPRESENTATIONS RECEIVED:

3.1 Cumulative Impact: The premises falls within the Cumulative Impact Area (“The Area”) in Brighton city centre (see paragraphs Prevention of Crime and Disorder 2.4.10 – 2.4.14 and Appendices C - E).

3.2.1 Details of the representations made are notified to applicants on receipt by the Licensing Authority using a pro-forma. A summary appears below:

3.2.2 Five representations were received. They were received from local residents, a Resident’s Association and Sussex Police.

3.2.3 Representations received had concerns relating to the Prevention of Crime and Disorder, Cumulative Impact and the Prevention of Public Nuisance.

3.2.4 A representation was received from the Environmental Protection team which included conditions relating to Cumulative Impact and the Prevention of Public Nuisance. The representation was withdrawn as the applicant agreed to the conditions and amended the operating schedule accordingly.

3.2.5 Full details of the representations and agreements are attached at Appendix F. A map detailing the addresses of the persons who have submitted the representations and their location in relation to the premises is attached at Appendix G. Please note that Relevant Authorities and Residents' Associations are not included.

4. COMMENTARY ON LICENSING POLICY

4.1 The following extracts from Brighton & Hove City Council Statement of Licensing Policy are considered relevant to this application and numbered as they appear in the policy:

General

1.2 The licensing objectives are:-

- (a) Prevention of crime and disorder;
- (b) Public safety;
- (c) Prevention of public nuisance;
- (d) Protection of children from harm.

1.3 Licensing is about regulating licensable activities on licensed premises, by qualifying clubs and at temporary events. Any conditions attached to various authorisations will be focused on matters which are within the control of individual licensees and others with relevant authorisations, i.e. the premises and its vicinity.

1.5 Each application will be given individual consideration on its merit. Nothing in this policy shall undermine the right of any individual to apply under the terms of the Act for a variety of permissions and to have any such application considered on its individual merits. Similarly, nothing in this policy shall override the right of any person to make representations on an application or seek a review of a licence or certificate where provision has been made for them to do so in the Act

1.10.4 The licensing authority's preferred position is to ensure planning permission is in place before an application for a licence is made.

In respect of the prevention of crime and disorder

2.1 The licensing authority acknowledges that training and good management play a key part in preventing alcohol and drug related crime. The authority expects that all licensees of on-licensed premises attend training programmes which will raise their awareness of the issues relating to drugs and violence in licensed premises, and that suitable training be extended to all bar staff and door supervisors so that drug dealers and users will be deterred from using licensed premises for illegal purposes and that incidents of violence in licensed premises will be reduced. Licensees are also encouraged to attend training programmes to help identify

children at risk and issues of basic child protection. It is the duty of the designated premises supervisor (DPS) to train staff on induction concerning conditions on their premises licence.

- 2.2 It is expected that the designated premises supervisor (DPS) will spend a significant amount of time on the premises. When not on the premises it will be essential that the DPS is contactable, particularly should problems arise with the premises and that staff are authorised by the DPS.
- 2.4 The location of violent attacks, anti-social behaviour and hate crime or related incidents may be used to justify closing times.
- 2.5 Measures put in place should support the intentions of Operation Marble (police operational order refers), which aims to prevent incidents of crime and disorder within the night time economy, at weekends. Operation Marble operates with a view to minimising the risk to the public of being a victim of public place violent crime; to reduce incidents of violent crime and public disorder within the City Centre; to deal positively with offences and offenders; to secure and preserve evidence which will assist in the prosecution of offenders and to support the night time economy and the responsibly run businesses within it.

Cumulative Impact

- 2.6 Cumulative impact – the licensing authority may receive representations from either a responsible authority or an interested party that the premises will give rise to a negative cumulative impact on one or more of the licensing objectives. This should not, however, be confused with ‘need’ which relates more to the commercial demand for a particular type of premises. The issue of ‘need’ is therefore a matter for the market to decide and can, in some circumstances, be a matter for planning consideration; need therefore does not form part of this licensing policy statement.
 - 2.6.1 Special Policy - Cumulative Impact is defined as the potential impact upon the promotion of the licensing objectives of a significant number of licensed premises concentrated in one area.
 - 2.6.2 The licensing authority after careful consideration has determined that the concentration of licensed premises in a small area of the city centre is causing problems of crime and disorder and public nuisance, and that therefore an approach to Cumulative Impact is necessary as part of its statement of licensing policy.
 - 2.6.3 This special policy will refer to a Cumulative Impact area (“the Area”) in the Brighton city centre, a detailed plan of which is attached at **Appendix C** from the Statement of Licensing Policy (SoLP).
 - 2.6.4 The special policy will only be overridden in exceptional circumstances. The effect of this special policy is that applications for new premises licences or club premises certificates within the Area, or variations which are likely to add to the existing Cumulative Impact, will be refused following relevant representations. This presumption can be rebutted by the applicant if they can show that their application will have no negative Cumulative Impact.

- 2.6.5 Any variation application including Minor Variations will potentially come within this special policy, including those for extensions of hours, subject always to an applicant satisfying the authority that there will be no adverse effect on Cumulative Impact.
- 2.6.6 This special policy also applies to all new premises licences and club premises certificates, for example pubs, restaurants and take-away establishments. Off licences also come within this policy as they can contribute to problems of street drinking, proxy purchasing, dispersal issues, preloading and excessive drinking and related disorder.
- 2.6.7 The presumption of refusal does not relieve responsible authorities or interested parties of the need to make a relevant representation. If there are no representations, the licensing authority must grant the application in terms consistent with the operating schedule submitted.
- 2.6.8 Furthermore, this special policy is not absolute. Upon receipt of a relevant representation, the licensing authority will always consider the circumstances of each case and whether there are exceptional circumstances to justify departing from its special policy in the light of the individual circumstances of the case. If an application is unlikely to add to the Cumulative Impact of the Area, it may be granted. The Impact can be expected to be different for premises with different styles and characteristics. For example, while a large nightclub or high capacity public house might add to problems of Cumulative Impact, a small restaurant or theatre may be considered exceptional circumstances. The fact that a premises will be/is exceptionally well managed with a well qualified applicant, or that there are no residential premises nearby, will not be considered exceptional.
- 2.6.9 If the licensing authority decides that an application should be refused, it will still need to show that the grant of the application would undermine the promotion of one of the licensing objectives and that conditions would be ineffective in preventing the problems involved.
- 2.6.14 The Licensing Authority will keep the Cumulative Impact Area and Special Stress Areas under review. Should the authority find that problems of crime and disorder or nuisance are not improving, or are worsening; the Special Policy will be reviewed with a view to bringing the SSAs into the Cumulative Impact Area.

2.7 The Licensing Authority will support:

- 2.7.1 Diversity of premises: ensures that there is a mix of the different types of licensed premises and attracts a more diverse range of customers from different age groups, different communities and with different attitudes to alcohol consumption. It gives potential for positively changing the ambience of the city or an area of it. This will have a positive effect in reducing people's fear of crime and in increasing the number of evening visitors to the city centre. The Community Safety Strategy recognises that too many single uses in a confined area and patrons turning out onto the streets at the same time may create opportunities for violent crime and public disorder and therefore supports: mixed use venues encouraging a wider age balance.

2.7.2 Favourable consideration will be given to promoting the city's cultural quarter, live entertainment in pubs, food led operations, developing LGBT and other communities of interest venues, particularly around St James's Street, promoting a family leisure area on the sea front with a more adult leisure centre at night.

2.7.3 Café Bars

The licensing authority may be prepared to look favourably upon an application for the grant of a licence, subject to the following conditions that will prevent the premises becoming a public house.

- The sale of intoxicating liquor and other beverages shall be waiter /waitress service for consumption by persons seated at tables.
- Substantial food shall be available at all times.

Licensees should be aware that breach of such conditions is likely to lead to appropriate enforcement action.

2.7.6 Care, control and supervision of premises:

The Licensing authority supports the Business Crime Reduction Partnership and other approved schemes. Where appropriate, premises licence holders should be members of the BCRP for the deterrence to violent crime that such membership provides. The BCRP NightSafe radio scheme is normally expected as an operational requirement for city centre bars, clubs and pubs and is an example of good practice in achieving the aim of reducing crime and disorder and improving public safety. Well managed pub-watch schemes provide information exchange between the premises licence holders and responsible authorities that reduce and deter violent crime and disorder. The council will support a responsible licensing scheme.

2.7.7 The effective management and supervision of a venue is a key factor in reducing crime and disorder, both within it and outside. The police will consider the applicants, objecting to the application where appropriate. The police may suggest crime prevention measures in relation to, for example, the internal layout of the premises, closed-circuit television, help points, lighting and security staff. The police may ask for conditions which support such measures to be imposed when licensing applications are granted, e.g. type of licence, capacity, operating hours restrictions.

2.7.12 Enforcement will be achieved by the enforcement policy.

In respect of the prevention of public nuisance

4.1 Planning, building control and licensing will be properly separated to avoid duplication and inefficiency. Granting of licences will not relieve applicants of the need to apply for planning permission or building control consent and there is an expectation that these issues will have been explored before licensing applications are submitted. Applicants are recommended to obtain correct planning consents prior to applying for a licence to avoid potentially inoperative licences.

- 4.2 In determining applications for new and varied licences, regard will be had to the location of premises, the type and construction of the building and the likelihood of nuisance and disturbance to the amenity of nearby residents by reason of noise from within the premises, as a result of people entering or leaving the premises or from individuals or groups of customers gathered outside (e.g. in order to smoke)
- 4.3 Applications for new licences or for the extension in size of licensed premises should not normally be granted if the premises will use amplified or live music and operate within or abutting premises containing residential accommodation except that occupied by staff of the licensed premises. A condition may be imposed on new licences that entertainment noise shall be inaudible in any residence. Noise emanating from within licensed premises should not normally be audible outside.
- 4.4 Installation of sound limiting equipment and sound insulation may be required to minimise disturbance to the amenity of nearby residents by reason of noise from the licensed premises.
- 4.6 In determining applications for new licences or extensions in hours or terminal hours of licensed premises, regard will be had to late night public transport availability and location of taxi ranks to aid dispersal of customers.
- 4.7 Regard will be had to any history or likelihood of nuisance. Generally, favourable consideration will be given to applications for later hours in the city centre, on busy main roads and in the central leisure area. Powers may be exercised to impose conditions as to hours of opening in order to avoid unreasonable disturbance to residents of the neighbourhood. Licensed premises in residential neighbourhoods will normally have a terminal hour no later than 2330. In mixed neighbourhoods they will normally have a terminal hour of no later than 0200 hours to counter noise disturbance to residents as informed by the health impact assessment and requested by Licensing Strategy Group.
- 4.8 While each application will always be considered on its merits, as an indication the St James's Street area and the North Laines/area will be considered residential neighbourhoods, and East Street a mixed neighbourhood.
- 4.9 Reasonable controls are available to all premises operators to minimise the impact of noise from customers outside. The council's Environmental Health Department has issued guidance on a number of steps that can be taken in this respect which are endorsed by this policy (see 4.10 below).

4.10 Smoking Advice

Premises licence holders will be expected to:

- Develop a management plan on how to manage smoking on your premises and ensure that all staff are aware of the contents of this plan, and that it is effectively implemented. Noise from people smoking and talking can be intermittent, vary in character and volume and be intrusive. An effective smoking management plan will help prevent neighbours being disturbed.
- Comply with any planning conditions restricting the use of outdoor areas.

- Ensure that any structures used by smokers comply with the design criteria detailed in the Heath Act 2006 and that any structures, awnings, retractable canopies, etc have the relevant planning permission.
- Ensure any new lighting to outdoor areas must be designed so as not to cause a light nuisance to neighbours and again have the relevant planning permission and building control consent.
- Ensure that the conditions on the premises licence are complied with. There may be conditions restricting the hours of use of gardens and outdoor areas. Having reviewed the contents of the premises licence you may find it necessary to request a variation of your licence.
- Licence tables and chairs on the Public Highway under the provisions of the Highways Act 1980. These licences may have conditions restricting the times that the area can be used.
- Ensure drinks, glasses and bottles are not taken onto the highway unless there is a tables and chairs licence permitting use. A system should be adopted to prevent theft and 'spiking' of drinks, and reminding customers not to leave unattended items.
- Discourage smokers remaining in gardens and outdoor areas and determine terminal hours.
- Discourage smokers remaining outside by removing/disabling tables and chairs or prohibiting their use after a certain time. Lights and heaters will also be turned off.
- Introduce a system that after a certain time the number of smokers outside are restricted to a maximum number. Staff will be needed to manage this restriction.
- Employ staff and/or SIA registered door supervisors to manage doors and control customers and smokers entering and leaving the premises. Staff positioned on the doors can help to encourage customers not to cause a noise problem. It may be that staff are required to manage doors after a certain time, particularly during the hours when neighbouring residents are trying to sleep.
- Ensure door supervisors maintain order outside venues and protect customer safety. BCRP supports the use of Night Safe. Radio net and other pager systems and pub watch schemes can be used to provide for rapid police response and alert other venues where customers and staff are endangered.
- Position signs to remind customers that the premises is in an area where people live. It is not always obvious in busy commercial streets with flats above. By changing the design and wording of signs customers do not forget. Signs can be located in and outside the premises and on tables.
- Use CCTV to manage outside areas.

4.11 Licensed premises should normally display prominent, legible signs at exits reminding customers to leave in a quiet, peaceful, orderly manner.

Strategic Integration

6.5 Specific conditions may be attached to premises licences to reflect local crime prevention strategies. Such conditions may include the use of closed circuit television cameras, use of the NightSafe radio system or accredited scheme, the provision and use of shatterproof drinking receptacles, drugs and weapons search policy, the use of registered door supervisors, specialised lighting requirements, hours of opening.

- 6.6 The licensing authority will have regard to the need to disperse people quickly and safely from the city centre to avoid concentrations which may produce disorder and disturbance.
- 6.8 Other regulatory regimes
This policy avoids duplication with other regulatory regimes wherever possible.

In respect of Live music, Dancing and Theatre

- 7.1 This policy recognises the need to encourage live music, dancing and theatre for the wider cultural benefits of the community generally. In addressing such issues the potential for limited disturbance in neighbourhoods will always be carefully balanced with these wider benefits, particularly for children. The impact of licensing on regulated entertainment, particularly live music and dancing, will be monitored. Where indications are that such events are being deterred by licensing requirements, the policy will be revisited with a view to investigating how such situations might be reversed.
- 7.2 The Licensing Committee represents the general interests of a community in determining what conditions should be attached to licences and certificates as a matter of necessity for the promotion of the licensing objectives. All members of the Licensing Committee will be trained on Licensing Act 2003 and S182Guidance. The Licensing authority is aware of the need to avoid measures which deter live music, dancing and theatre - such as imposing indirect costs out of proportion to the income of the licence holder and to the risks presented. Only necessary, proportionate and reasonable licensing conditions should impose any restrictions on such events.
- 7.3 The licensing committee will support the cultural zones, outdoor eating areas, food led operations, community pubs, live entertainment and protect living conditions in mixed use areas.

5. FINANCIAL & OTHER IMPLICATIONS:

Financial Implications:

- 5.1 The licensing Act 2003 provides for fees to be payable to the licensing authority in respect of the discharge of their functions. The fee levels are set centrally at a level to allow licensing authorities to fully recover the costs of administration, inspection and enforcement of the regime.

Finance Officer Consulted: Karen Brookshaw Date: 18.11.2011

5.2 Legal Implications:

The licensing authority must act to promote the four licensing objectives which are:

- The prevention of crime and disorder
- Public safety
- The prevention of public nuisance
- The protection of children from harm

The licensing authority must have regard to its statement of licensing policy and the guidance issued by the Secretary of State in carrying out its functions.

Lawyer Consulted: Rebecca Sidell Date: 14.11.2011

5.3 Equalities Implications:

Diversity is valued and strong, safe communities are vital to future prosperity. Licensing policy aims to protect children from harm including sale and supply of alcohol to children.

5.4 Sustainability Implications:

Licensing policy aims to prevent public nuisance and develop culture of live music, dancing and theatre.

5.5 Crime & Disorder Implications:

Licensing policy aims to prevent crime and disorder and protect public safety.

5.6 Risk and Opportunity Management Implications:

Licensing is a crucial business and employment opportunity and unnecessary regulation might lead to legal challenge.

5.7 Public Health Implications:

Licensing Policy aims to implement and maintain risk and protective factors regarding the misuse of alcohol and drugs.

5.8 Corporate / Citywide Implications:

The success of the city's tourism strategy requires a safe, attractive city centre to improve competitiveness. The Act may significantly change night time economy

SUPPORTING DOCUMENTATION

Appendices:

1. Appendix A – Part P of the Application
2. Appendix B – Proposed Plan of Premises
3. Appendix C – Brighton & Hove City Council – Cumulative Impact Area
4. Appendix D – Brighton & Hove City Council – Special Stress Area
5. Appendix E – Measures to be considered in SSA's
6. Appendix F – Representations and agreement
7. Appendix G – Map of area

Documents in Members' Rooms

1. Environmental Health & Licensing Service, Brighton & Hove City Council (2008): The Licensing Act 2003 – Brighton & Hove City Council: Statement of Licensing Policy

Background Documents

1. Environmental Health & Licensing Service, Brighton & Hove City Council (2008): The Licensing Act 2003 – Brighton & Hove City Council Statement on Licensing Policy.

APPENDIX A

Section 21 of 22

LICENSING OBJECTIVES

Describe the steps you intend to take to promote the four licensing objectives:

a) General – all four licensing objectives (b,c,d,e)

List here steps you will take to promote all four licensing objectives together.

The premises are to be used for providing restaurant facilities.
Alcohol will be served with or without a meal.
Children (usually accompanied by adults) will be allowed into the premises to experience a family friendly and safe environment.
The services provided will be family oriented and child friendly.
There will be recorded background music to enhance the eating experience for diners and on various occasions there may be entertainment such as a DJ, Live Band or Karaoke.

b) The prevention of crime and disorder

Alcohol will be served mainly as an accompaniment to meals, but will also be consumed without a meal.
Alcohol will only be served for consumption on the premises.
There will be a CCTV system in the entrance and the bar.

c) Public safety

The premises will be carefully managed by the Designated Premises Supervisor and a management team one of whom intend to be on the premises at all times when preparing and serving food and alcohol.

d) The prevention of public nuisance

Continued from previous page...

The supply of alcohol will be restricted as stated above.
The premises will be managed and supervised at all times to provide a family orientated and child friendly environment.
The premises are in an area with a high commercial concentration. Any noise emanating from the restaurant should not effect the general public or housing. On occasions when there will be music or dancing, there should be no effect on the local population.

e) The protection of children from harm

Alcohol will not be served to children who will invariably be accompanied by an adult.
The premises will provide a family orientated and child friendly environment.
Children of 16 or 17 years of age accompanied by an adult may be allowed beer,wine or cider with a table meal. Anyone who looks under the age of 21 will be asked to produce proof of age.

APPENDIX C

Brighton & Hove City Council - Cumulative Impact Area



The Cumulative Impact Area comprises the area bounded by and including: the north side of Western Road, Brighton from its intersection with the west side of Spring Street to the junction with the west side of Dyke Road at its eastern end; from there, north-east to the junction of the north side of Ayr Street with the west side of Queens Road and then northward to the north-west corner of Queens Road junction with Church Street; thence along the north side of Church Street eastwards to its junction with Marlborough Place and continuing south-east across to the north-western junction of Edward Street; along the north side of Edward Street to the east side of its junction with Egremont Place and southward along the eastern sides of Upper Rock Gardens and Rock Gardens; southward to the mean water mark and following the mean water line westward to a point due south of the west boundary of Preston Street; northward to that point and along the west side of Preston Street to its northwest boundary and then diagonally across Western Road to its intersection with the west side of Spring Street

APPENDIX D

Brighton & Hove City Council – Special Stress Areas

The areas recommended for further monitoring and detailed guidance within the Special Policy comprise the following as pictured below:-

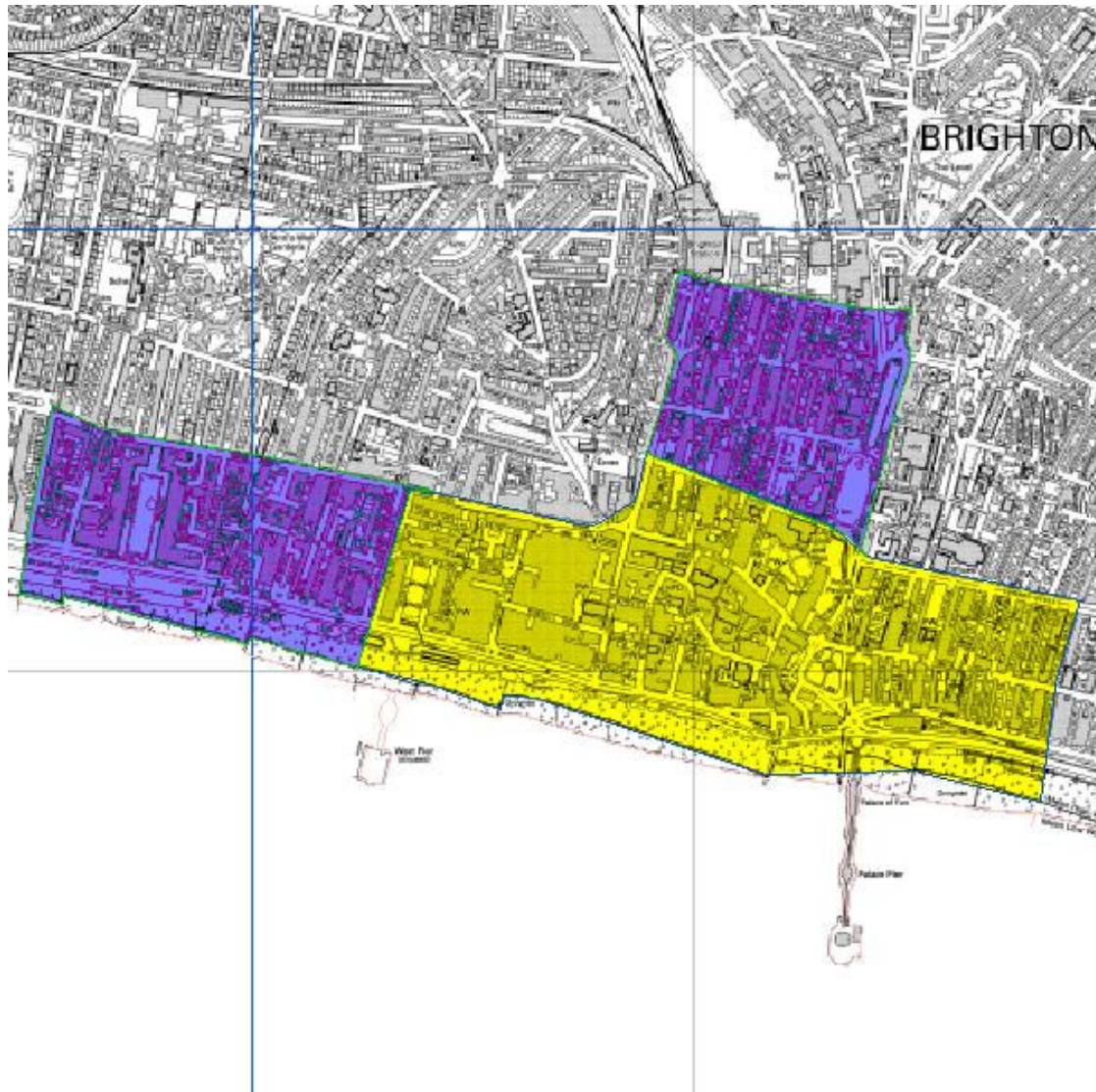

Area 1 - an area bounded by and including: the north side of Western Road, Brighton from its intersection with the west side of Spring Street and along the north side of Western Road, Hove to its intersection with the west side of Holland Road; southward along the west side Holland Road to its end and then due south across the Kingsway to the mean water mark; along the mean water mark eastwards to the intersection with the boundary of the cumulative impact area and along that boundary northwards to the intersection of Western Road, Brighton with the west side of Spring Street.

Area 2 – an area bounded by and including: from a point on the west side of the Surrey Street / Terminus Road intersection adjacent to Guildford Road eastwards along the north side of Trafalgar Street to its eastern end; due east across York Place to the east side of Richmond Place; southward along the east side of Richmond Place and Grand Parade to the cumulative impact area's Edward Street boundary; westwards along the cumulative impact area's northern boundary to the north-west corner of the Church Street junction with Queens Road; north along the west sides of Queens Road and Surrey Street to the point on the west side of the Surrey Street / Terminus Road intersection adjacent to Guildford Road.

APPENDIX E

Measures to be included for consideration in SSAs are:

Matters that would normally be expected in operating schedules -

- the adoption of a “Challenge 21” policy with acceptable proof of id as per existing Statement of Licensing Policy
- all off sales to be made in sealed containers for consumption away from the premises
- a smoking policy which includes an assessment of noise and litter created by premises users
- the use of plastic or polycarbonate drinking vessels and containers, especially in outside areas or after specified hours
- a policy in relation to searching customers and for drugs, weapons, seized or lost and found property
- use of a refusals book for registering attempts to buy alcohol by under-age persons or refusals to those intoxicated
- the installation of a digital cctv system by liaison with, and to a standard approved by, Sussex police
- policies for dispersal of customers which may include signage regarding taxi services’ telephone numbers and advice to respect neighbours and minimize noise
- systems to ensure any SIA door staff or Mobile Support Unit personnel display appropriate badges when on duty

Items to which positive consideration would be given -

- membership of Brighton Crime Reduction Partnership, Pubwatch, Neighbourhood Watch or similar schemes
- use of ‘nightsafe’ radio system or similar accredited scheme
- regular training and reminders for staff in respect of licensing legislation, policies and procedures; records of which should be properly recorded and available for inspection
- records of regular checks of all parts of the premises in relation to drug use
- systems in place to ensure details of barred clients are exchanged with other operators
- giving an agreed minimum notice of special events (screening of major sports events, birthday parties, adult entertainment, etc.) to relevant authorities and use of appropriate additional measures at such events

Matters that might be recommended for appropriate restrictions -

- entry to premises by under 18s after certain times
- consumption of food and drink in smoking areas
- access to outside seating areas after certain times

Document is Restricted

APPENDIX G

